Wolverton Homes

Built with Integrity

scan QR code for pricing

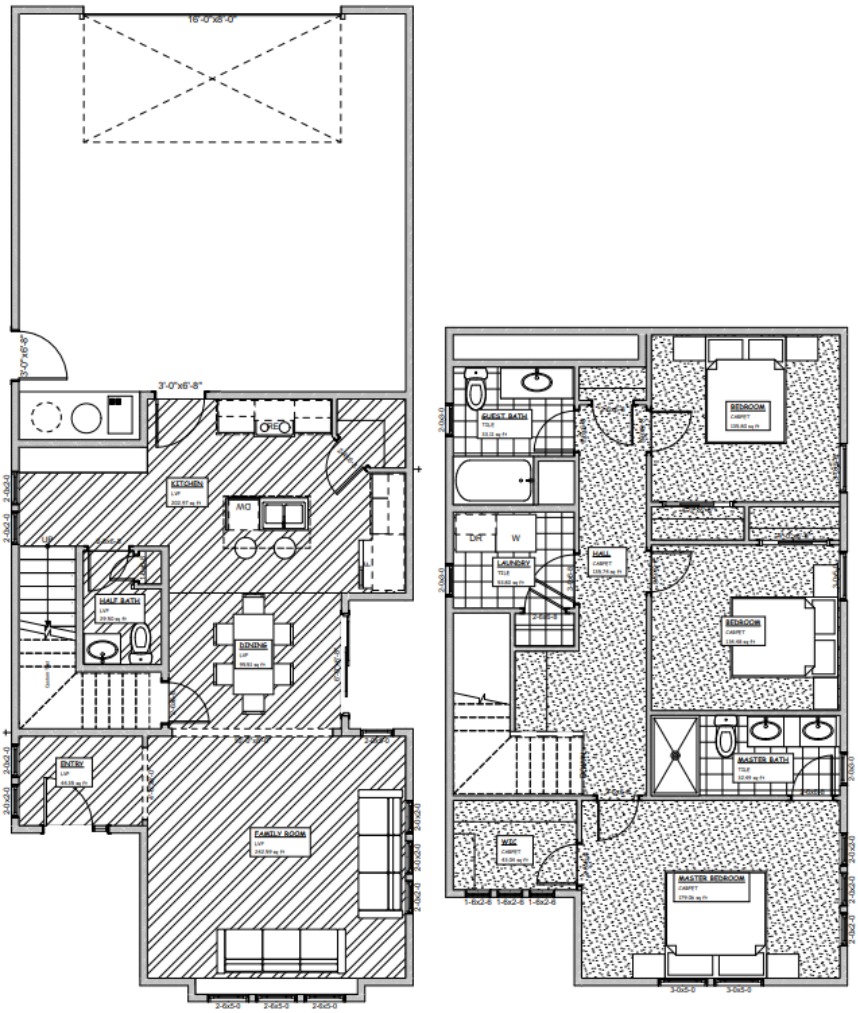

912 CRESTVIEW TWIN FALLS, ID 83301

Estimated Completion Date: Summer 2022

Price: $465,900 **Beds:** 3 **Baths:** 2.5
SqFt: 1693 **Age:** None **Garage Type:** Attached
Garages: 2 **Type:** Single Family **Land Size:** None
Subdivision: Perrine Point **Year Built:** 2021

Contact for more details:

Wolverton Homes of Twin Falls
Brad Leggett | Phone: 208-280-1001 | BradL@Wolvertonhomes.com
Rui Gomes | Phone: 208-731-2387 | Rui@Wolvertonhomes.com