

Wolverton Homes

Built with Integrity

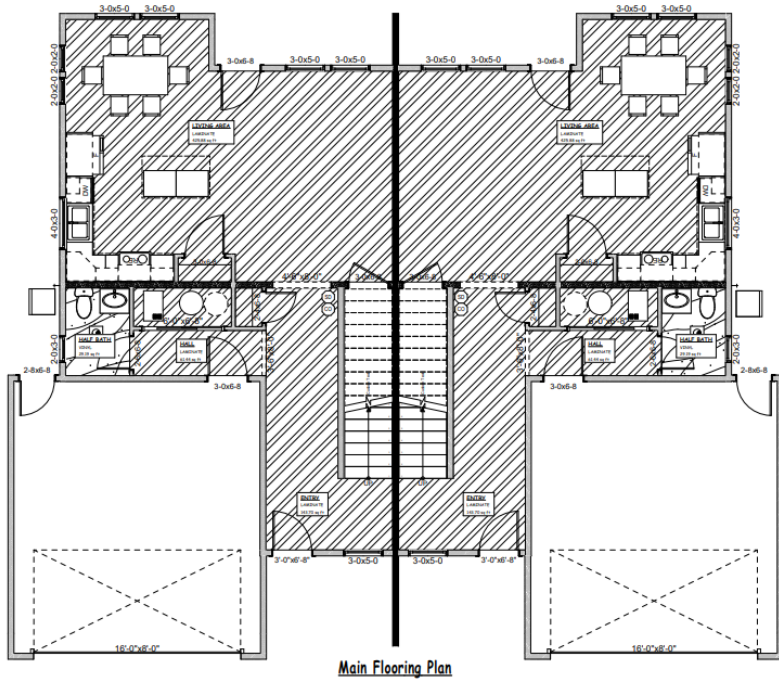

scan QR code for pricing



Main Floor Plan

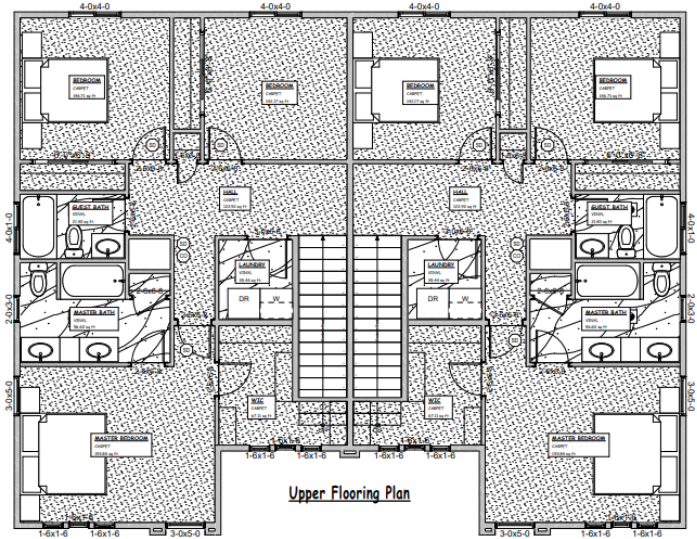

Upper Floor Plan



1026-1020 FRANK HENRY RD TWIN
FALLS, ID 83301

Estimated Completion Date: Spring 2023

Price: \$739,900

Beds: 3/Side

Baths: 2.5/Side

SqFt: 3514

Age: Under Construction

Garage Type: Attached

Garages:

Type: Duplex

Land Size: None

2/Side

Subdivision: Perrine Point

Year Built: 2023

Contact for more details:

Wolverton Homes of Twin Falls

Brad Leggett | Phone: 208-280-1001 | BradL@Wolvertonhomes.com

Rui Gomes | Phone: 208-731-2387 | Rui@Wolvertonhomes.com