Wolverton Homes

Built with Integrity

scan QR code for pricing

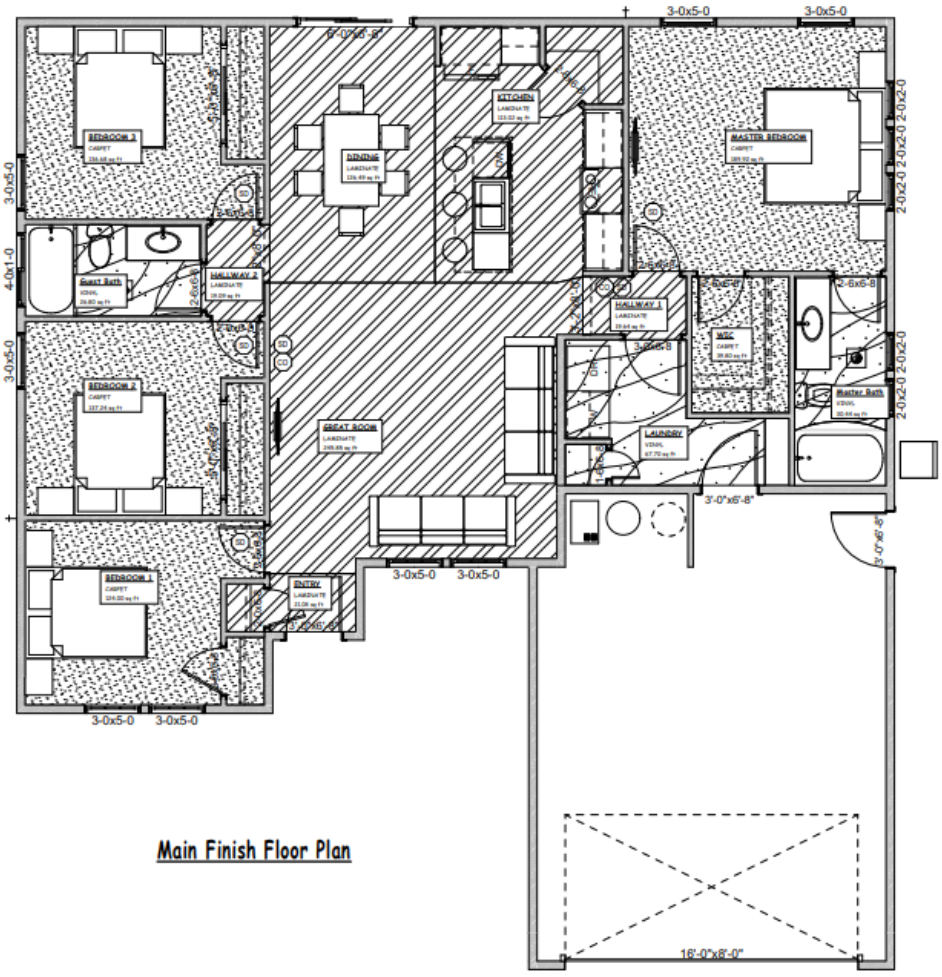

Main Finish Floor Plan

417 SOUTHWOOD AVE W TWIN FALLS, ID 83301

Estimated Completion Date: Summer 2022

Price: $374,900 **Beds:** 4 **Baths:** 2
SqFt: 1500 **Age:** Under Construction **Garage Type:** Attached
Garages: 2 **Type:** Single Family **Land Size:** None
Subdivision: Pheasant Meadows **Year Built:** 2022

Contact for more details:

Wolverton Homes of Twin Falls
Brad Leggett | Phone: 208-280-1001 | BradL@Wolvertonhomes.com
Rui Gomes | Phone: 208-731-2387 | Rui@Wolvertonhomes.com