

Wolverton Homes

Built with Integrity

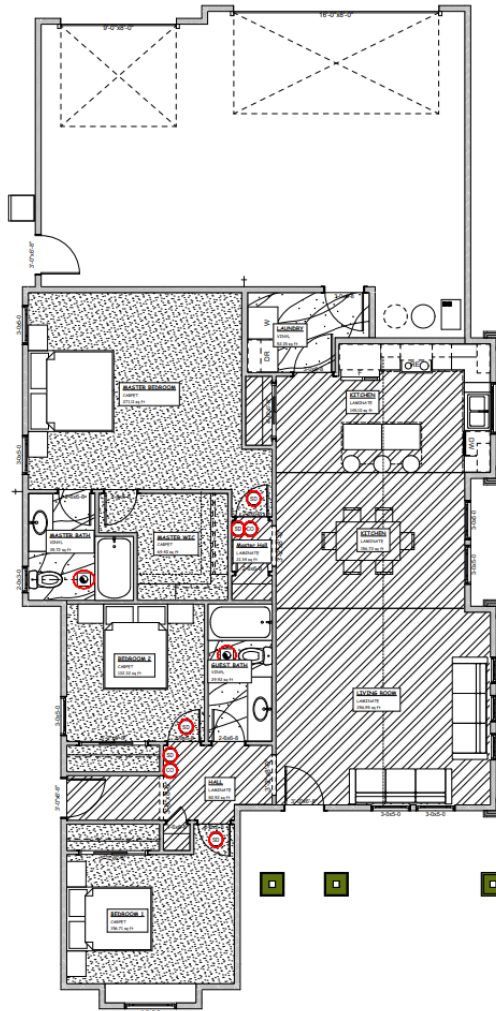

scan QR code for pricing



904 CRESTVIEW DRIVE TWIN FALLS, ID
83301

Estimated Completion Date: Jan 23

Price: \$391,900

Beds: 3

Baths: 2

SqFt: 1607

Age: Under Construction

Garage Type: Attached

Garages: 3

Type: Single Family

Land Size: Sm Lot 5999

SF

Year Built: 2022

Subdivision: Perrine Point

Contact for more details:

Wolverton Homes of Twin Falls

Brad Leggett | Phone: 208-280-1001 | BradL@Wolvertonhomes.com

Rui Gomes | Phone: 208-731-2387 | Rui@Wolvertonhomes.com