

Wolverton Homes

Built with Integrity

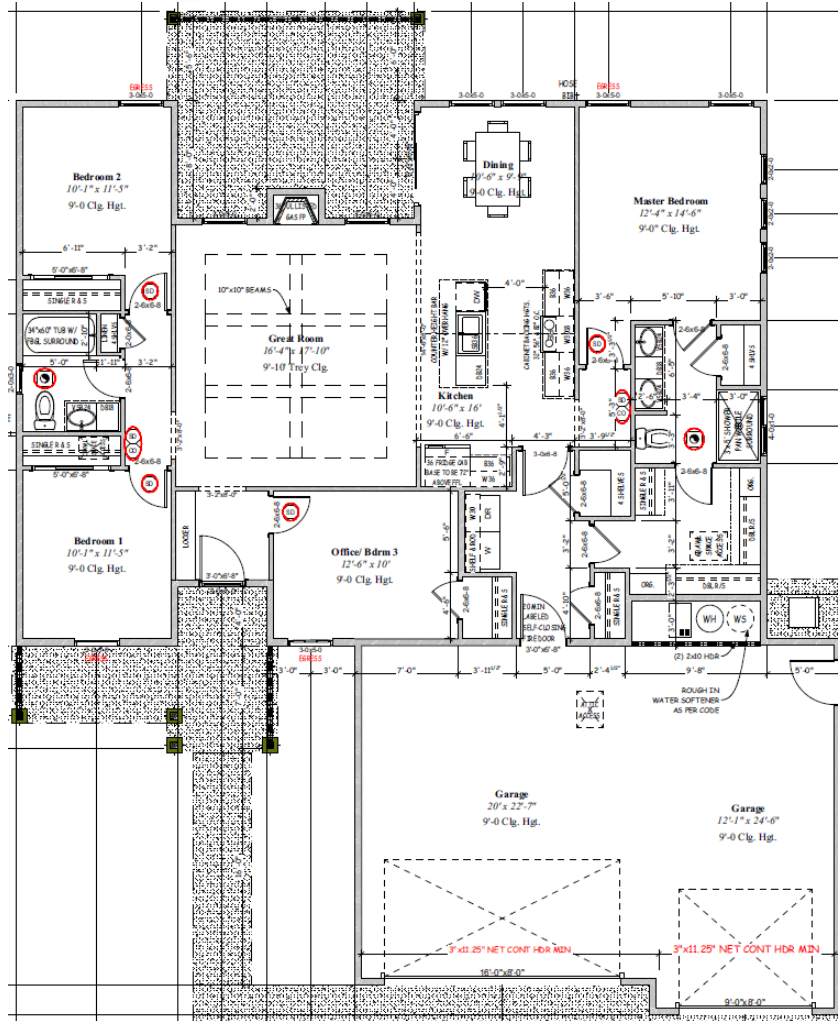

1146 NORTHRIDGE WAY KIMBERLY, ID 83341

Estimated Completion Date:

Price: \$472,900

Beds: 4

Baths: 2

SqFt: 1707

Age: Under Construction

Garage Type: Attached

Garages: 3

Type: Single Family

Land Size: None

Subdivision: Ballard's Way

Year Built:

Contact for more details:

Wolverton Homes of Twin Falls

Brad Leggett | Phone: 208-280-1001 | BradL@Wolvertonhomes.com

* Price good for two days from time stamp 02/22/2025