

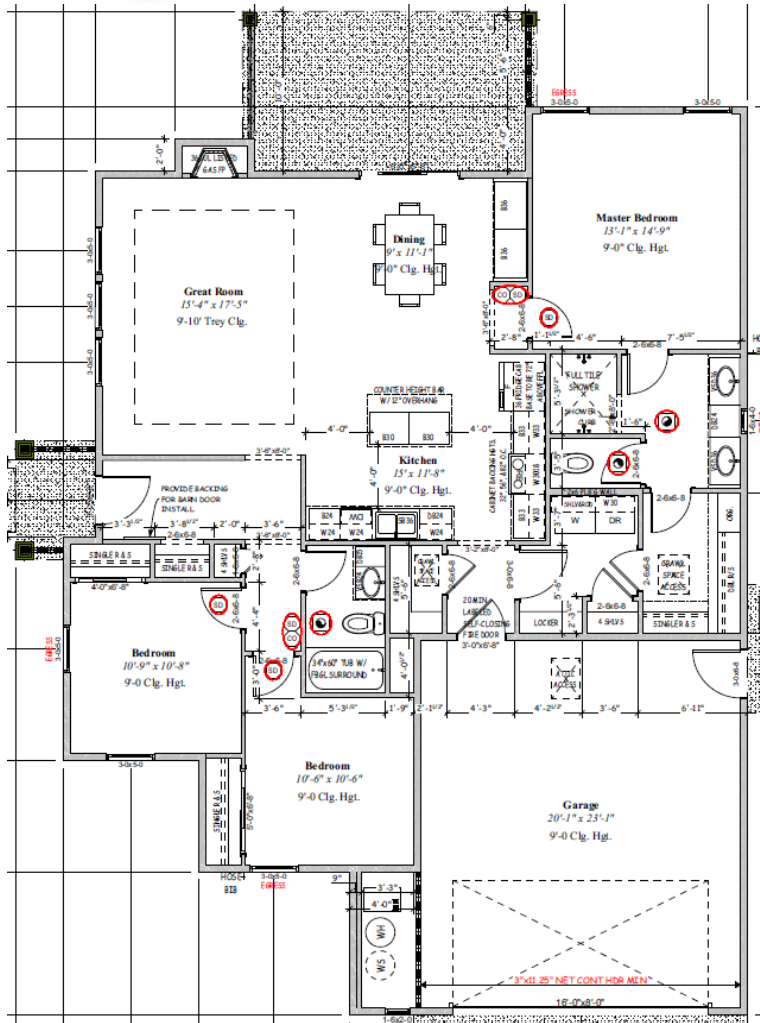

Wolverton Homes

Built with Integrity



3035 GEMINI AVE TWIN FALLS, ID 83301

Estimated Completion Date:

Price: \$411,900

Beds: 3

Baths: 2

SqFt: 1541

Age: Under Construction

Garage Type: Attached

Garages: 2

Type: Single Family

Land Size: None

Subdivision: Eastern Sun

Year Built:

Contact for more details:

Wolverton Homes of Twin Falls

Brad Leggett | Phone: 208-280-1001 | BradL@Wolvertonhomes.com

* Price good for two days from time stamp 02/22/2025